provincia regionale di Palermo

Comune di Collesano

"RESTAURO E RISANAMENTO CONSERVATIVO DEI RUDERI DEL CASTELLO"

PROGETTO ESECUTIVO

VISTI E PARERI

PROGETTISTI

PROGETTO
Arch. Salvatore Fullone
Ordine Arch. di Palermo
Iscritto al n. 6342

IL SINDACO
Giovanni Battista Meli

COLLABORATORE/COORDINATORE SICUREZZA IN FASE DI PROGETTAZIONE
Ing. Mario Zafonte

RUP
Geom. Domenico Signorello

UTC
Dott. Fabio Fiandaca

RILIEVO: LOCALIZZAZIONE INTERVENTO
CARTA DEI VINCOLI
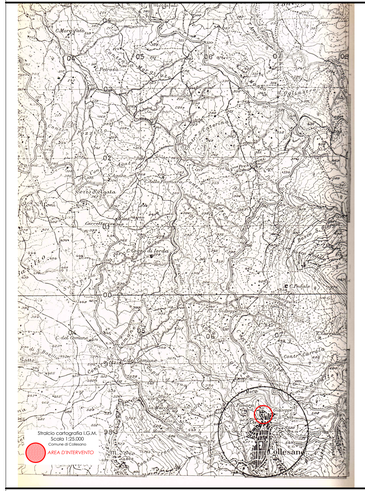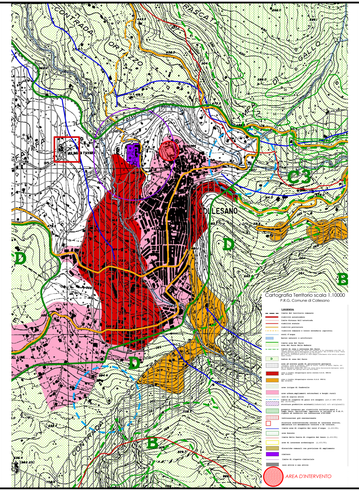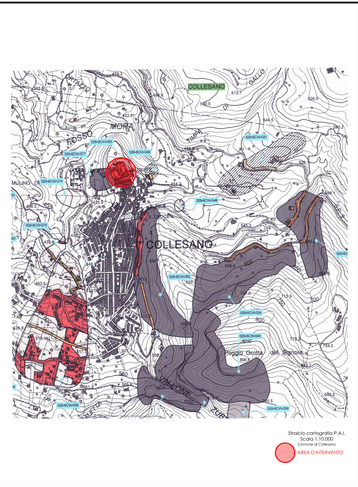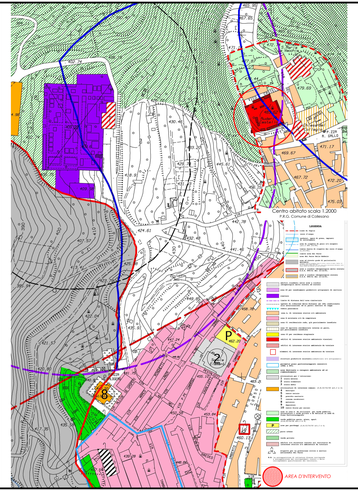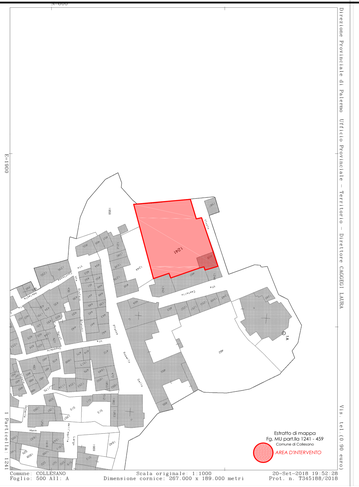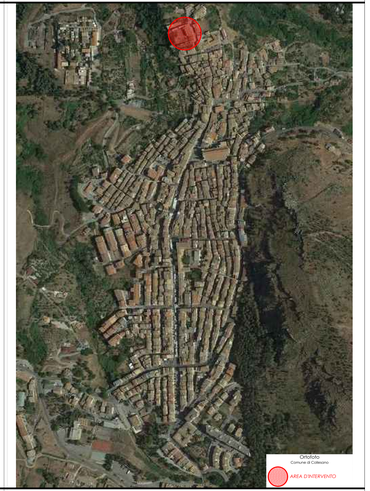
R.01
09 | 2018